# Robbie O'Neill

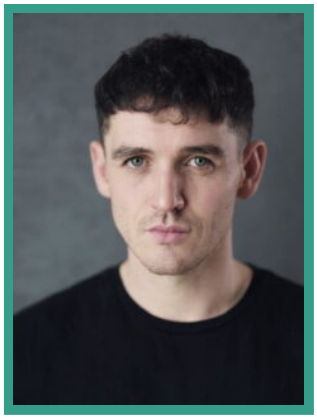

## TELEVISION

| PRODUCTION (ROLE) | COMPANY | PROJECT DETAILS |
|---|---|---|
| DRAMA OF THE WEEK: SPECIAL MEASURES | LA Productions/Channel 5 | Dir. Jack McLoughlin |
| LEGENDS | Netflix/Tannadice | Dir. Brady Hood |
| Adolescence | Netflix | Dir. Philip Barantini |
| The Responder | Dancing Ledge Productions | Dirs. Various |
| The Tower | ITV | Dir. Faye Gilbert |
| The Net: Prometheus | Beta Film | Dir. Andreas Prochaska, Daniel Prochaska |
| The Window | Fuji Television Network | Dir. Adrian Shergold |
| Cursed | Netflix | Dir. Tom Wheeler |
| Little Boy Blue | ITV | Dir. Paul Whittington |
| Casualty | BBC | Dir. Various |

## FEATURE FILM

| PRODUCTION (ROLE) | COMPANY | PROJECT DETAILS |
|---|---|---|
| Accused | Sunrise Films | Dir. Philip Barantini |
| Boiling Point | Ascendant Films | Dir. Philip Barantini |

INDEPENDENT TALENT GROUP LTD

40 WHITFIELD STREET LONDON W1T 2RH
TEL: +44 (0)20 7636 6565 FAX: +44 (0)20 7323 0101

REGISTERED IN ENGLAND NUMBER 4338525 EMPLOYMENT AGENCY,
REGISTERED OFFICE 40 WHITFIELD STREET LONDON W1T 2RH

## THEATRE

| PRODUCTION (ROLE) | COMPANY | PROJECT DETAILS |
|---|---|---|
| THE ASSASSINATION OF MARGARET THATCHER | Liverpool Everyman Theatre | Dir. John Young |
| Flares | York Theatre Royal | Dir. Andy Twyman |
| To Have To Shoot Irishmen | Liverpool Everyman Theatre | Dir. Gemma Kerr |
| The Path | Hightide Theatre | Dir. Jude Christian |
| Lines | The Yard Theatre | Dir. Jay Miller |
| Club 44 | Soho Theatre | Dir. Mimi Poskitt |
| Shakespeare's Pericles | Redgrave Theatre | Dir. John Hartoch |
| The Last Days of Mankind | Bristol Old Vic | Dir. John Retallack, Toby Hulse |

## VOICEOVER

| PRODUCTION (ROLE) | PROJECT DETAILS |
|---|---|
| Us and Them: Manchester United | Dir. Phil Reade |
| European Royalty: The Joy of Six | Dir. Philip Reade |

## SHORT FILM

| PRODUCTION (ROLE) | COMPANY | PROJECT DETAILS |
|---|---|---|
| Boiling Point | Ascendant Films | Dir. Philip Barantini |
| Seconds Out | Ascendant Releasing | Dir. Philip Barantini |
| Forbearance | Pickled Productions | Dir. Jack Casey |
| Fighter | Moxie Pictures | Dir. Bugsy Riverbank-Steel |
| Copy That | Cut To Production | Dir. Kingsley Hoskins |

## RADIO

| PRODUCTION (ROLE) | COMPANY | PROJECT DETAILS |
|---|---|---|

| | | |
|---|---|---|
| Singles Going Steady | BBC Radio 4 | Dir. Emma Harding |
| The American Grandmother | BBC Radio 3 | Dir. Martin Jenkins |