Will Bagnall

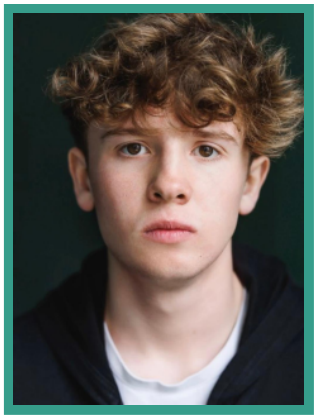

TELEVISION

DATE	PRODUCTION (ROLE)	COMPANY	PROJECT DETAILS
2026	A THOUSAND BLOWS S2 (Thomas Goodson)	DISNEY+	Director: KATRIN GEBBE AND DIONNE EDWARDS
2026	GRACE S6 (John Tylerson)	ITV	Director: DAN ZEFF
2024	WILD CHERRY (Jacob)	BBC	Director: TOBY MACDONALD
2023	A THOUSAND BLOWS (Thomas Goodson)	DISNEY+	Director: ASHLEY WALTERS

FEATURE FILM

PRODUCTION (ROLE)	COMPANY	PROJECT DETAILS
INK (Young Larry Lamb)	StudioCanal	Director: DANNY BOYLE

THEATRE

DATE	PRODUCTION (ROLE)	COMPANY	PROJECT DETAILS
2025	LEE (Hank)	Park Theatre	Director: JASON MOORE
2023	CIRCLE DREAMS AROUND THE TERRIBLE TERRIBLE PAST	NATIONAL THEATRE	Director: SAMUEL EDMONDS

INDEPENDENT TALENT GROUP LTD

40 WHITFIELD STREET LONDON W1T 2RH
TEL: +44 (0)20 7636 6565 FAX: +44 (0)20 7323 0101

REGISTERED IN ENGLAND NUMBER 4338525 EMPLOYMENT AGENCY,
REGISTERED OFFICE 40 WHITFIELD STREET LONDON W1T 2RH