Art Parkinson

Actor · Male

Nominated for Rising Star of the Year for the 2017 Irish Language Media Awards

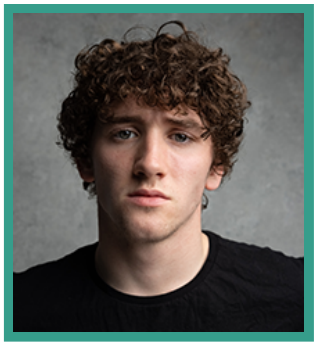

FEATURE FILM

PRODUCTION (ROLE)	COMPANY	PROJECT DETAILS
AONTAS (Aodhán)	TG4, BBC	Dir. Damian McCann
THE MORRIGAN (Sean)	Cowboy Cosmonaut Films	Dir. Colum Eastwood
BELLY OF THE WHALE (Lanks)	Fastnet Films	Dir. Morgan Bushe
I KILL GIANTS (Dave)	Parallel Films	Dir. Anders Walter
ZOO (Tom)	Ripple Wood Pictures	Dir. Colin McIvor
KUBO AND THE TWO STRINGS (Kubo - Voice)	Focus Features	Dir. Travis Knight Nominated for Outstanding Achievement in Voice Acting in a Feature Film, Annie Awards 2016
SAN ANDREAS (Ollie)	Warner Bros	Dir. Brad Peyton
DRACULA UNTOLD (Ingeras)	Universal Pictures	Dir. Gary Shore
LOVE, ROSIE (Gary Dunn)	Independent	Dir. Christian Ditter
SHOOTING FOR SOCRATES (Tommy)	Independent	Dir. James Erskine
THE ANOMALY (Alex)	Independent	Dir. Noel Clarke
DARK TOUCH (Peter)	Independent	Dir. Marina de Van
FREAKDOG (Young Kenneth)	Independent	Dir. Paddy Breathnach

TELEVISION

INDEPENDENT TALENT GROUP LTD

40 WHITFIELD STREET LONDON W1T 2RH
TEL: +44 (0)20 7636 6565 FAX: +44 (0)20 7323 0101

REGISTERED IN ENGLAND NUMBER 4338525 EMPLOYMENT AGENCY,
REGISTERED OFFICE 40 WHITFIELD STREET LONDON W1T 2RH

PRODUCTION (ROLE)	COMPANY	PROJECT DETAILS
KENNEDY (Edman Mauer)	Netflix / Chernin Ent.	Dir. Thomas Vinterberg
CRÁ SERIES 2 (Aodh)	Fíbín Media / TG4 / BBC NI	Dir. Philip Doherty
SAY NOTHING (Francis McGivern)	FX	Dir. Michael Lennox
THE BAY (Rob Armstrong)	ITV	Dir. Lee Haven Jones
GAME OF THRONES (Rickon Stark)	HBO / Sky	Dir. Various