Ferdia Walsh-Peelo

Actor · Male

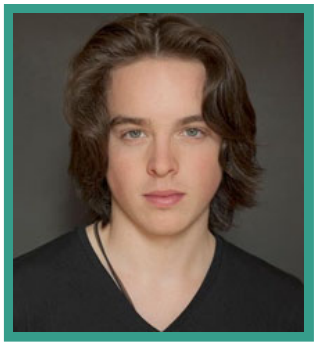

TELEVISION

PRODUCTION (ROLE)	COMPANY	PROJECT DETAILS
PISTOL (Nick Kent)	Disney+	Dir. Danny Boyle
VIKINGS (Alfred the Great)	World 2000 Entertainment	Dir. Various
DAVE ALLEN AT PEACE	BBC	Dir. Andy De Emmony

FEATURE FILM

PRODUCTION (ROLE)	COMPANY	PROJECT DETAILS
FOUR LETTERS OF LOVE (Peader O Luing)	Cornerstone Films	Dir. Polly Steele
JULIET & ROMEO (Tybalt)	Briarcliff Entertainment	Dir. Timothy Scott Bogart
LOVE GETS A ROOM (Edmund)	Nostromo Pictures	Dir. Rodrigo Cortés
CODA (Miles)	Pathé Films	Dir. Sian Heder
HERE ARE THE YOUNG MEN (Rez)	TYM Productions	Dir. Eoin Macken
SING STREET (Cosmo)	Cosmo Films	Dir. John Carney
DAVE ALLEN AT PEACE (Dave Allen)	BBC	Dir. Andy De Emmony
MARY'S MONSTER	Rose Pictures, Fulwell 73, Legion M	Dir. Farren Blackburn

THEATRE

INDEPENDENT TALENT GROUP LTD

40 WHITFIELD STREET LONDON W1T 2RH
TEL: +44 (0)20 7636 6565 FAX: +44 (0)20 7323 0101

REGISTERED IN ENGLAND NUMBER 4338525 EMPLOYMENT AGENCY,
REGISTERED OFFICE 40 WHITFIELD STREET LONDON W1T 2RH

PRODUCTION (ROLE)	COMPANY	PROJECT DETAILS
THE TURN OF THE SCREW (Miles)	DIT Conservatory of Music and Drama	Dir. Vivian Coates
THE MAGIC FLUTE (First Boy)	Lir Theatre	Dir. Annilese Miskimmon